



CAREER & TECHNICAL EDUCATION EMPLOYMENT OUTCOMES SURVEY

2022 COLLEGE REPORT

Sacramento City College

Completer and skills-building students at Sacramento City College were surveyed if they met one of the following criteria in 2019-2020, and did not enroll (or were minimally enrolled) in 2020-2021: earned a certificate of 6 or more units, earned a vocational degree, or earned 9+ CTE units (noncredit cohorts earned a noncredit vocational/CTE award or completed at least 48 CTE hours in that year). The survey was administered in 2022 by e-mail, text message (SMS), and telephone. The survey addressed student perceptions of their CTE program, employment outcomes, and how their coursework and training relate to their current career. A total of 1839 students were surveyed and 411 (22%) students responded: 28% by email, 41% by phone, 16% by SMS Link, and 16% by 2-way SMS.

How satisfied are students with the education and training they received?

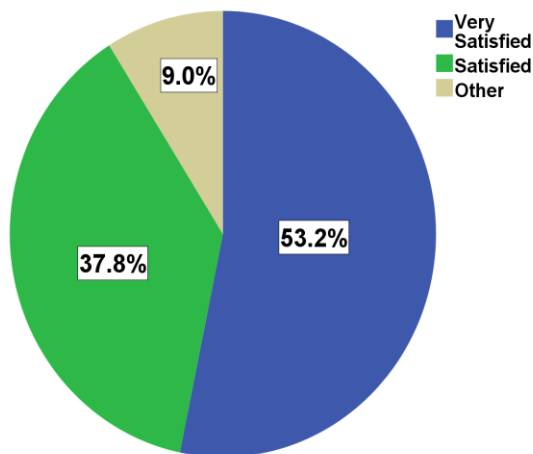

How many students secured a job that is closely related to their program of study?

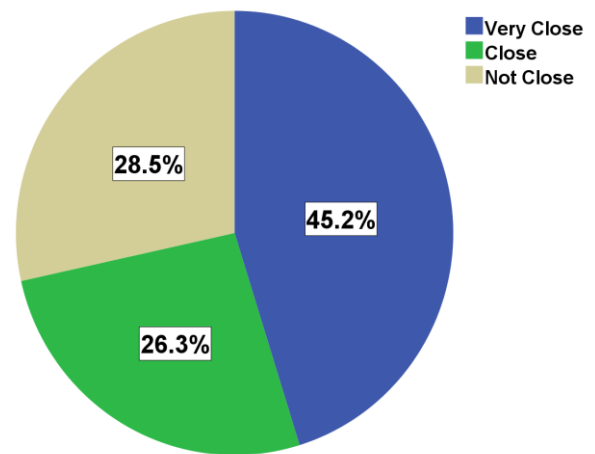

How many hours per week are employed students working?

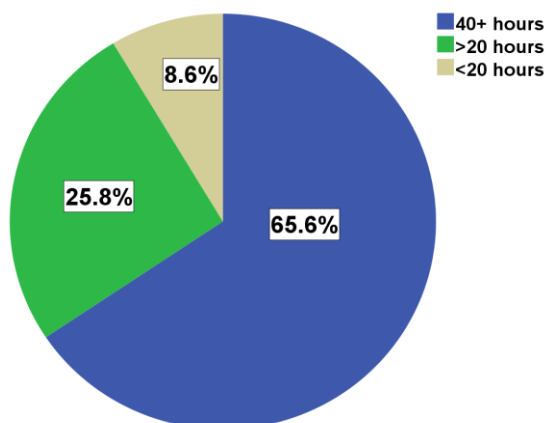

How many months did it take for students to find a job?

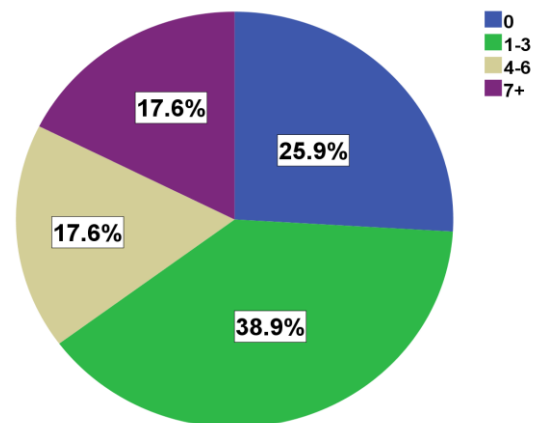

What were the hourly wages of the students before training versus after training?

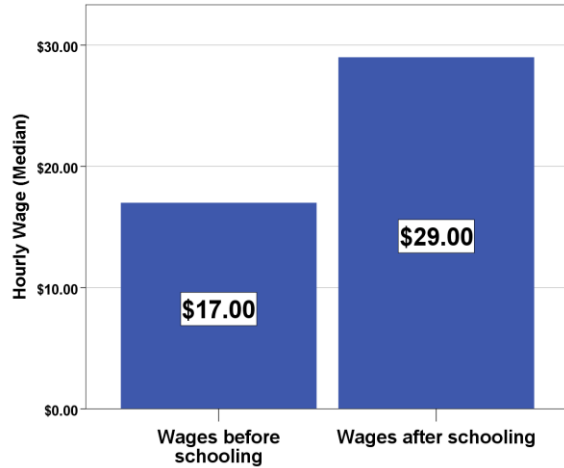

What were the hourly wages of transfer students and non-transfer students—before training versus after training?

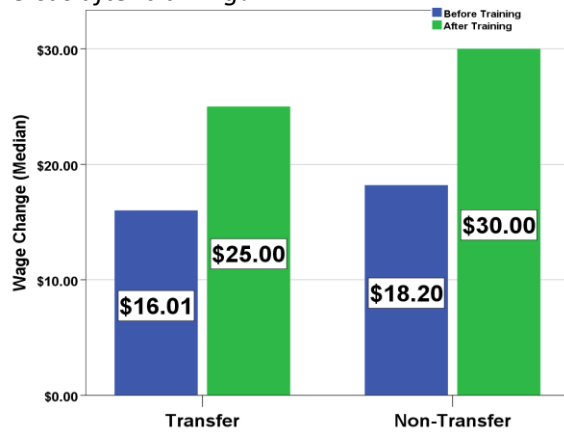

Does the similarity between job and program of study influence wage gains?

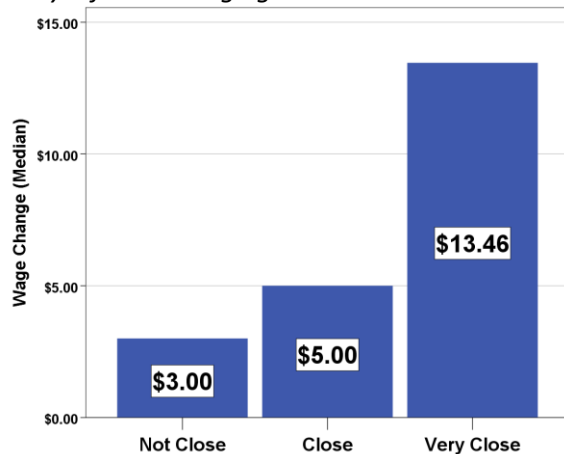

What is your current employment status?

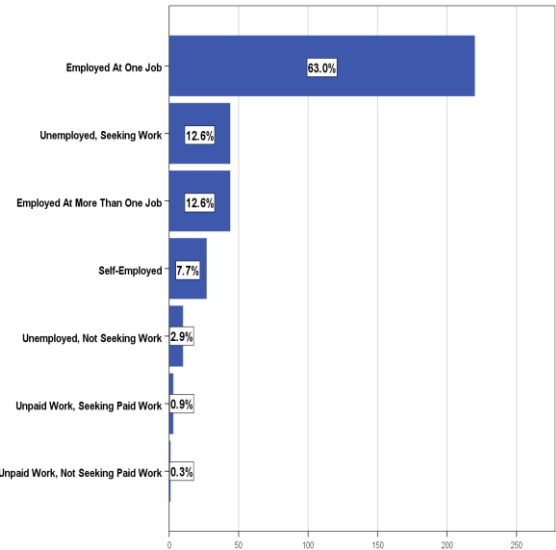

More Key Results

\$12.00 is the overall change in hourly wages after completing training—in dollars

71% is the overall change in hourly wages after completing training—in percentage gain

83% of respondents reported being employed for pay

39% of respondents reported transferring to another college or university

91% of respondents reported being very satisfied or satisfied with their training.

Conclusion

The results of the survey showed that completing CTE studies and training – whether or not a credential is earned, whether or not a student transfers – is related to positive employment outcomes. The preponderance of respondents are employed and are working in the same field as their studies or training. Notably, students realize a greater wage gain after completing their studies if they secure a job that is similar to their program of study.